


YAHVÉ LES DISPERSA DE LA
SUR TOUTE LA SURFACE DE LA TERRE

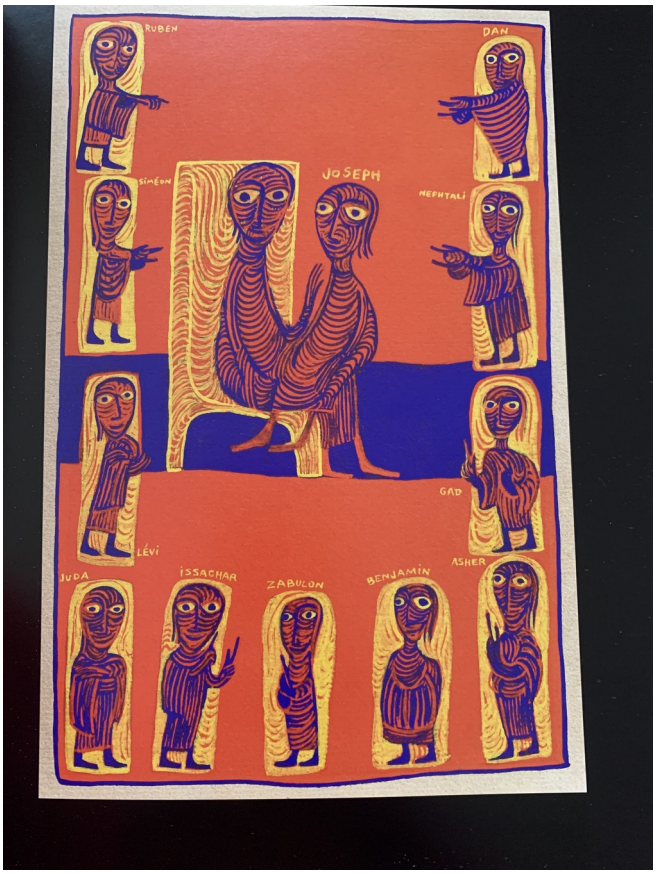
RUBEN
DAN
SIMÉON
JOSEPH
NEPHTALI
GAD
LÉVI
ASHER
JUDA
ISSACHAR
ZABULON
BENJAMIN


JOSEPH DANS LA CITERNE

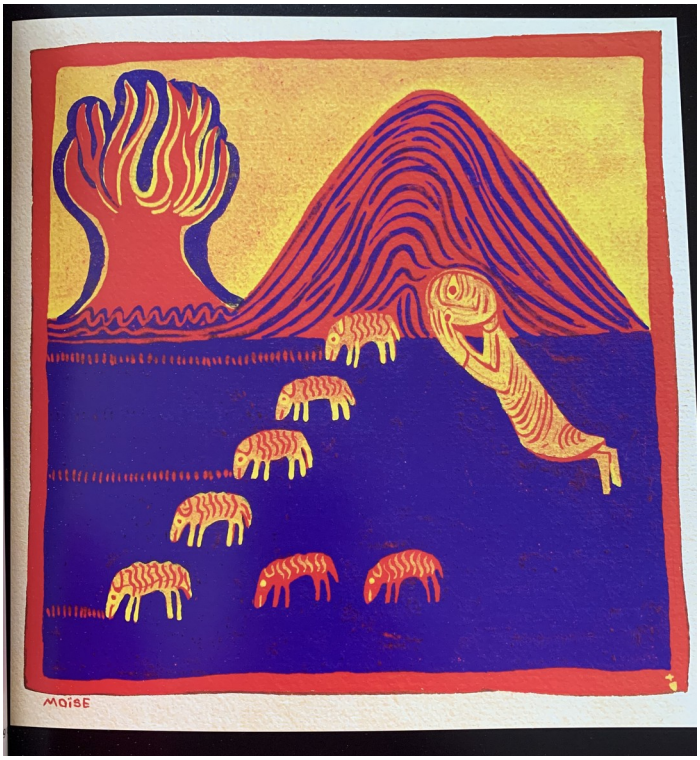
MOISE


LES EGYPTIENS ETAIENT EN MARCHE DERRIÈRE LES ENFANTS D'ISRAËL


LA MER ROUGE

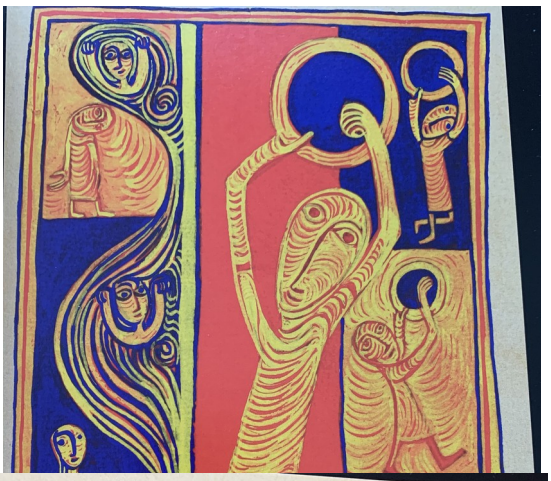


LE VOILE DEVANT L'ARCHE DU TÉMOIGNAGE

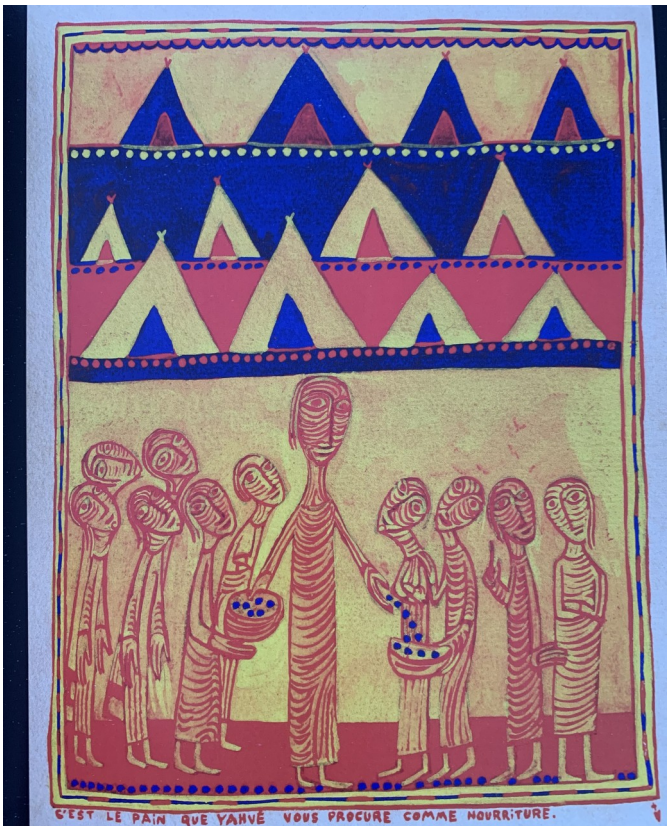
C'EST LE PAIN QUE YAHVÉ VOUS PROCURE COMME NOURRITURE.

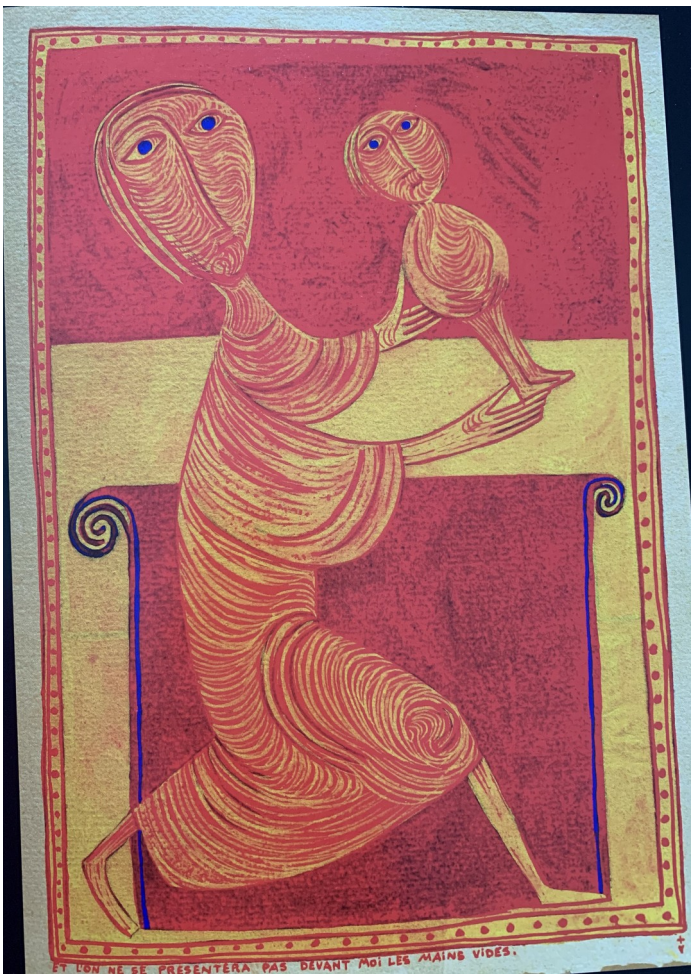
ET L'ON NE SE PRESENTERA PAS DEVANT MOI LES MAINS VIDES.


Moïse


TU L'ENTERRERAS LE JOUR MÊME.



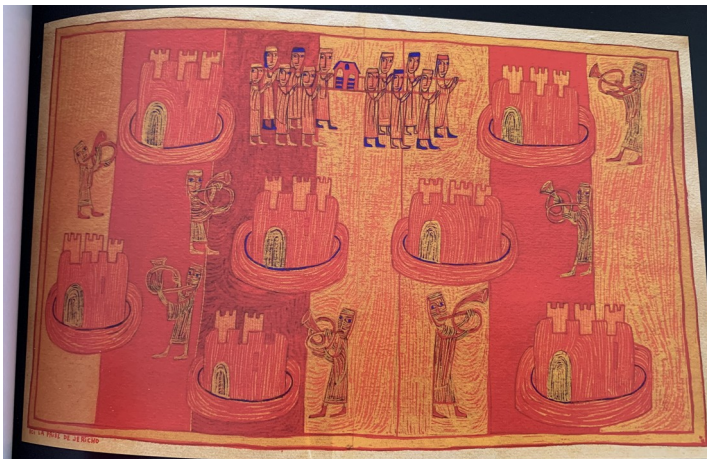


SAMSON


SAMUEL

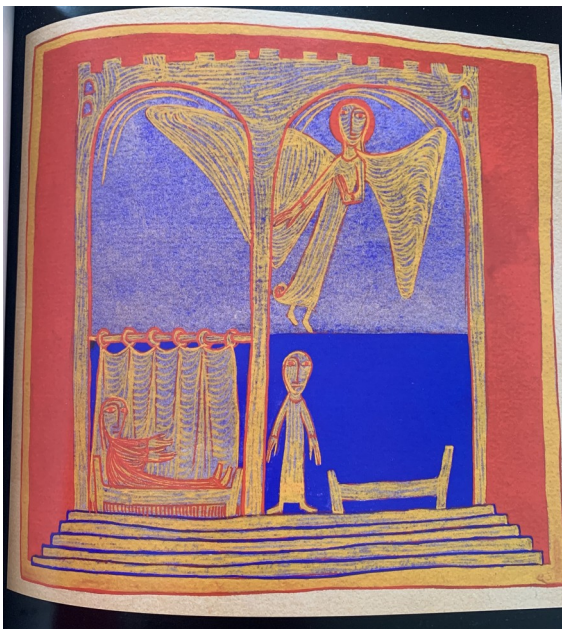



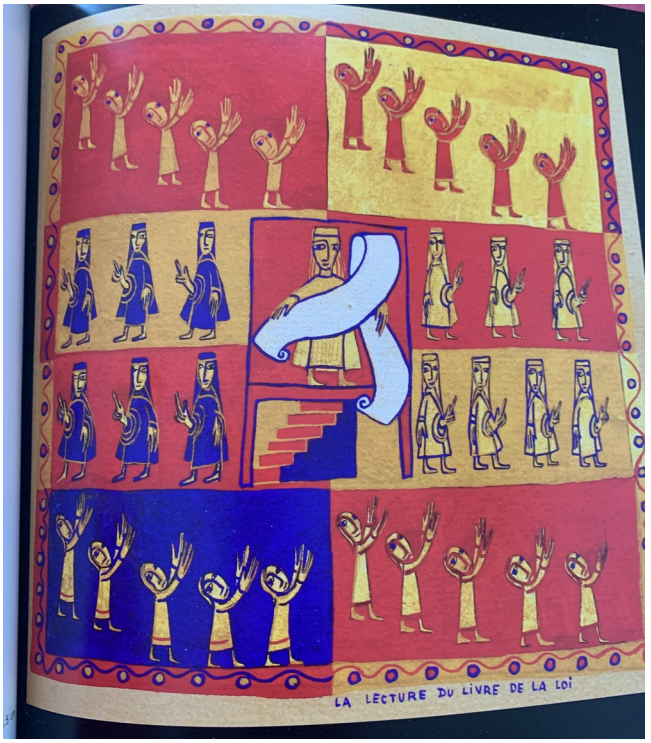
LA LECTURE DU LIVRE DE LA LOI


MES ENNEMIS PÉRISSENT DEVANT TOI.